

PLAT OF SURVEY
-OF-

THE EAST ONE-HALF (1/2) OF THE FOLLOWING DESCRIBED PREMISES:

ALL THAT PART OF THE NORTHEAST ONE-QUARTER (1/4) OF SECTION THIRTY (30), TOWNSHIP FOUR (4) NORTH, RANGE EIGHTEEN (18) EAST IN THE VILLAGE OF EAST TROY, WALWORTH COUNTY, WISCONSIN, BOUNDED AND DESCRIBED AS FOLLOWS:

COMMENCING AT THE NORTHEAST CORNER OF WILLOW SHORES SUBDIVISION; THENCE SOUTH 133.12 FEET TO THE NORTHERLY EDGE OF SOUTH STREET; THENCE NORTH 89°57'30" EAST ALONG THE NORTHERLY EDGE OF SOUTH STREET 220 FEET; THENCE NORTH 00°29' EAST 146 FEET TO A POINT; THENCE SOUTH 86°37' WEST 221.30 FEET TO THE PLACE OF BEGINNING.

SURVEY FOR: DIANE L. TAYLOR

SURVEY ADDRESS: 2988 SOUTH STREET

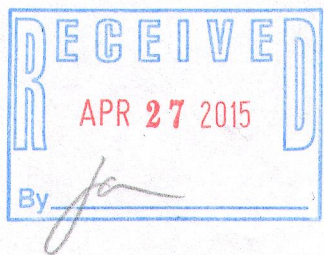
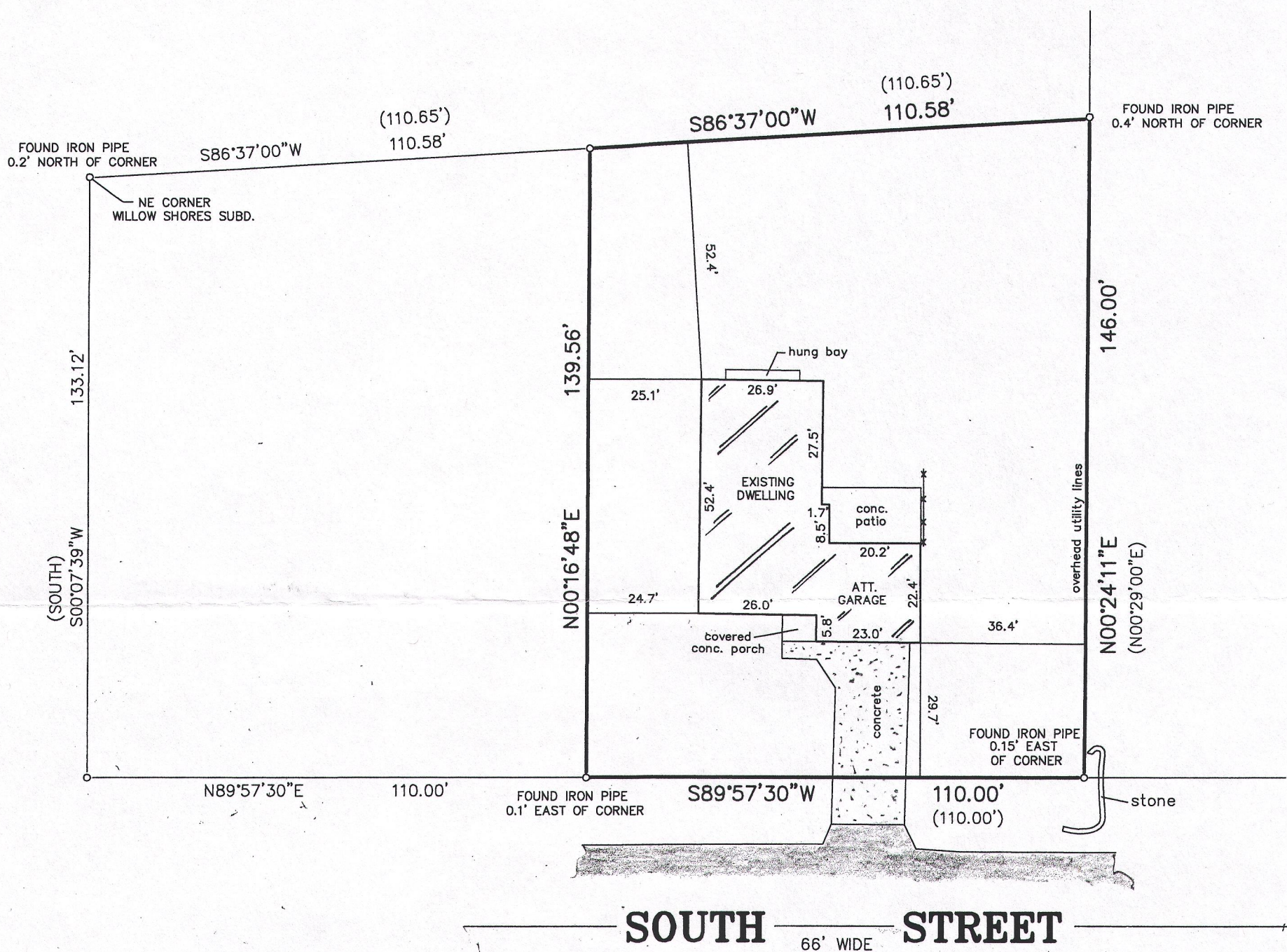

"I hereby certify that I have surveyed the above described property and that the above map is a correct representation thereof and shows the size and location of the property, its exterior boundaries, the location of all visible structures and dimensions of all principal buildings thereon, boundary fences, apparent easements, roadways and encroachments, if any."

"This survey is made for the use of the present owners of the property, and those who purchase, mortgage, or guarantee the title thereto within one year from date hereof."

LEGEND

- FOUND IRON PIPE
- ✕ FOUND IRON ROD
- SET IRON PIPE

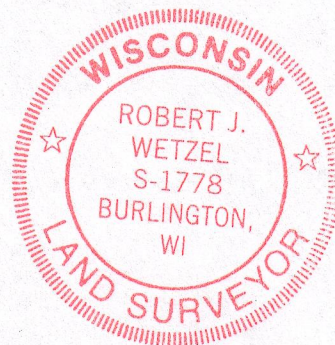

THIS IS NOT AN ORIGINAL PRINT
UNLESS THIS SEAL IS RED.

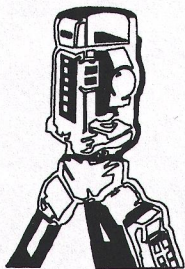

B.W. SURVEYING, INC.

LAND SURVEYS
MAPPING AND PLANNING
412 N. PINE STREET
BURLINGTON, WI 53105
(262)-767-0225

SCALE 1" = 30'

Robert J. Wetzel
ROBERT J. WETZEL S-1778

SEPTEMBER 24, 2014
DATE

8818
JOB NUMBER

RXUP -179A 003-1059